



**INTERNATIONAL  
GEMOLOGICAL  
INSTITUTE**

**DIAMOND REPORT**

**ELECTRONIC COPY**

512216586



March 29, 2022  
IGI Report Number 512216586  
NATURAL DIAMOND  
ROUND BRILLIANT  
5.01 - 5.06 x 3.15 mm  
Carat Weight 0.50 CARAT  
Color Grade H  
Clarity Grade SI 1  
Cut Grade EXCELLENT  
Polish EXCELLENT  
Symmetry EXCELLENT  
Fluorescence NONE  
Inscription(s) IGI 512216586  
Comments: IDEAL CUT ROUND  
BRILLIANT

March 29, 2022  
IGI Report Number 512216586  
Description NATURAL DIAMOND  
Shape and Cutting Style ROUND BRILLIANT  
Measurements 5.01 - 5.06 x 3.15 mm

**GRADING RESULTS**

Carat Weight 0.50 CARAT  
Color Grade H  
Clarity Grade SI 1  
Cut Grade EXCELLENT

**ADDITIONAL GRADING INFORMATION**

Polish EXCELLENT  
Symmetry EXCELLENT  
Fluorescence NONE  
Identification Features CRYSTAL  
Inscription(s) IGI 512216586  
Comments: IDEAL CUT ROUND BRILLIANT

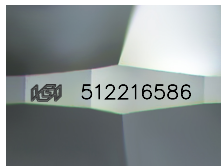

Sample Image Used

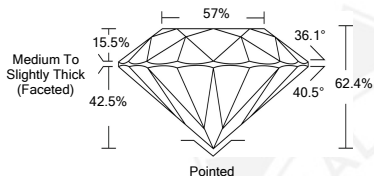

**COLOR**

D - F	G - J	K - M	N - R	S - Z	FANCY
Colorless	Near Colorless	Slightly Tinted	Very Light Color	Light Color	

**CLARITY**

IF	VS <sup>1-2</sup>	VS <sup>1-2</sup>	SI <sup>1-2</sup>	I <sup>1-2</sup>
Internally Flawless	Very Very Slightly Included	Very Slightly Included	Slightly Included	Included



March 29, 2022  
IGI Report Number 512216586  
NATURAL DIAMOND  
ROUND BRILLIANT  
5.01 - 5.06 x 3.15 mm  
Carat Weight 0.50 CARAT  
Color Grade H  
Clarity Grade SI 1  
Cut Grade EXCELLENT  
Polish EXCELLENT  
Symmetry EXCELLENT  
Fluorescence NONE  
Inscription(s) IGI 512216586  
Comments: IDEAL CUT ROUND  
BRILLIANT

